

#1 TO: DIANE WHITBEY, CITY CLERK

FROM: MARY WAGLEY

FAX NUMBER: 501-975-8769

5 Pages Including cover.

December 28, 2020. This is in regards to Metro Scrap Metals.  
Please make certain all Council Members receive a copy.

If you have questions, please feel free to call me at  
501-680-3576.

Thank you,

Mary Wagley

FILED \_\_\_\_\_ A.M. 12:30 P.M.

BY fax

DATE 12/18/20

Diane Whitbey, City Clerk and Collector  
North Little Rock, Arkansas

RECEIVED by \_\_\_\_\_

We, the undersigned, residents of Meadow Park, opposed Metro Scrap Metals, Inc. being granted the Special Use Permit. We do not feel they have acted in good faith. Nothing they have agreed to do will cover the enormous pile of metal, or act as a sound barrier.

NAME

ADDRESS

- ~~203 Eureka GR No Little Rock~~
- ~~Mary Wagley 203 Eureka Garden No. Little Rock~~
- Robin Bullax 705 EILEY DR NLR 72117
- Darius Irvin 705 EILEY DR NLR 72117
- Rolay Cockrell 412 MEADOW PARK 72117
- Larry Massey 300 Eureka Garden Rd 72117
- Janet MASSEY 300 Eureka Garden Rd
- Wagie Massey 209 Eureka Garden Rd NLR 72117
- Larry Keith Massey 308 Eureka Garden Rd NLR 72117
- Hiram Harris 122 Eureka Garden Rd NLR, Ar 72117
- ~~Constance~~ 122 Eureka Garden Rd NLR, Ar 72117
- Phil 418 MEADOW PARK NLR 72117
- Frank Brennan 417 Meadow Park NLR 72117
- Kimberly Mitchell 120 Eureka 2 Garden Rd NLR 72117
- Janeta R. Hays 6507 Medford La NLR 72117

North Little Rock City Council

Please find a Petition from Meadow Park Residents, and pictures from my back yard. My pictures are not professional, like the nice big pictures that Metro Scrap Metals had on the big screen at the Public Hearing. Their pictures didn't show the enormous piles of scrap metals. I never heard them say, how tall the piles of metals where, in fact, I don't believe that question was ask, and I didn't know if I could ask the question or not. Stacking two containers one on top of the other which would be approximately 18ft tall definitely would not cover the ugliness or sound.

They did agree to paint the containers on one side but not the North side which is the side our property is on. The Owner made a comment that the North side look bad and didn't matter. Our property is well kept but between us and Metro Scrap Metals is a railroad that services Metro Scrap Metals. The Railroad has fifty feet of right of way, and it does look bad, but we can't do anything about that.

We have actually called the city, and was told the city can't do anything either. We mow a strip approximately 10 ft wide and 200 ft long on the RR Right of way just to make our property look better. I said all that just to say we take pride in our property.

Thank You for your consideration.

Bill and Mary Wagley

---

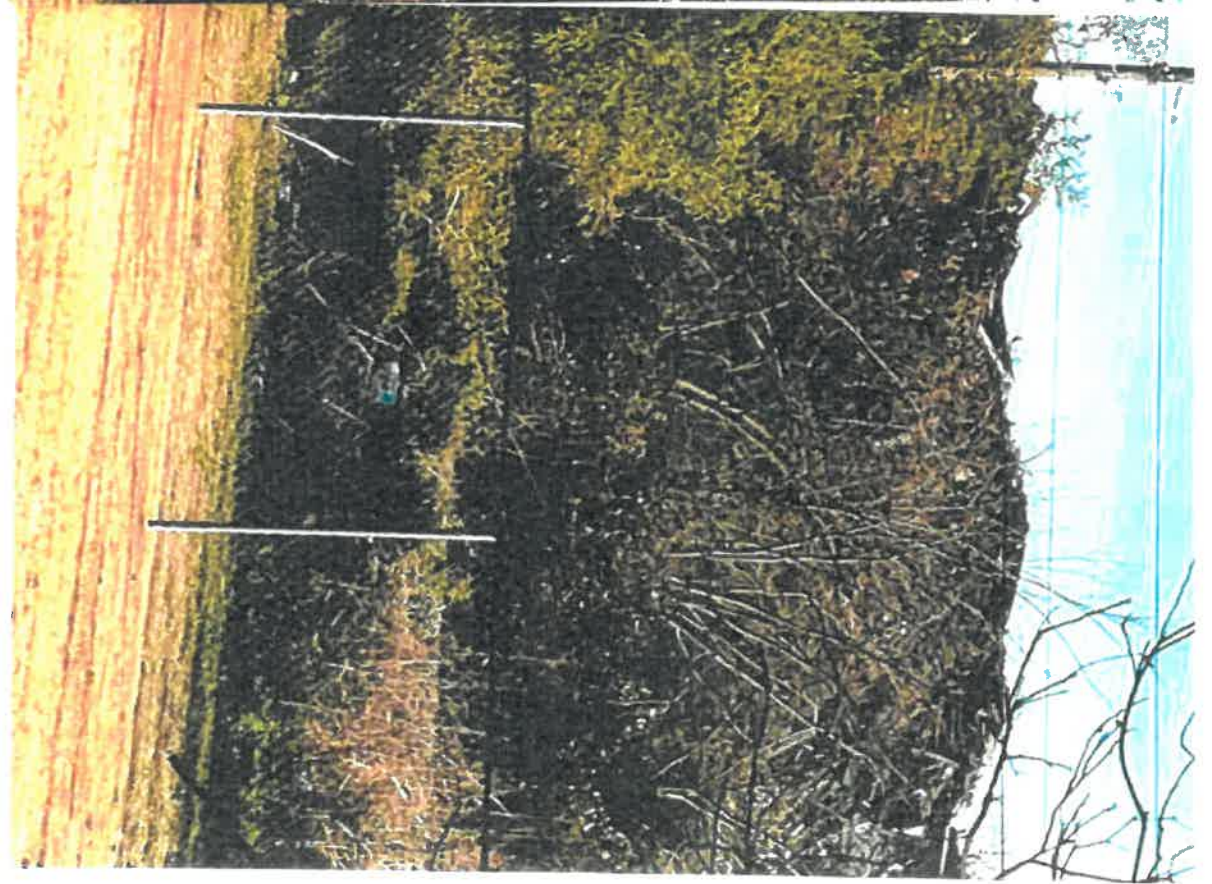

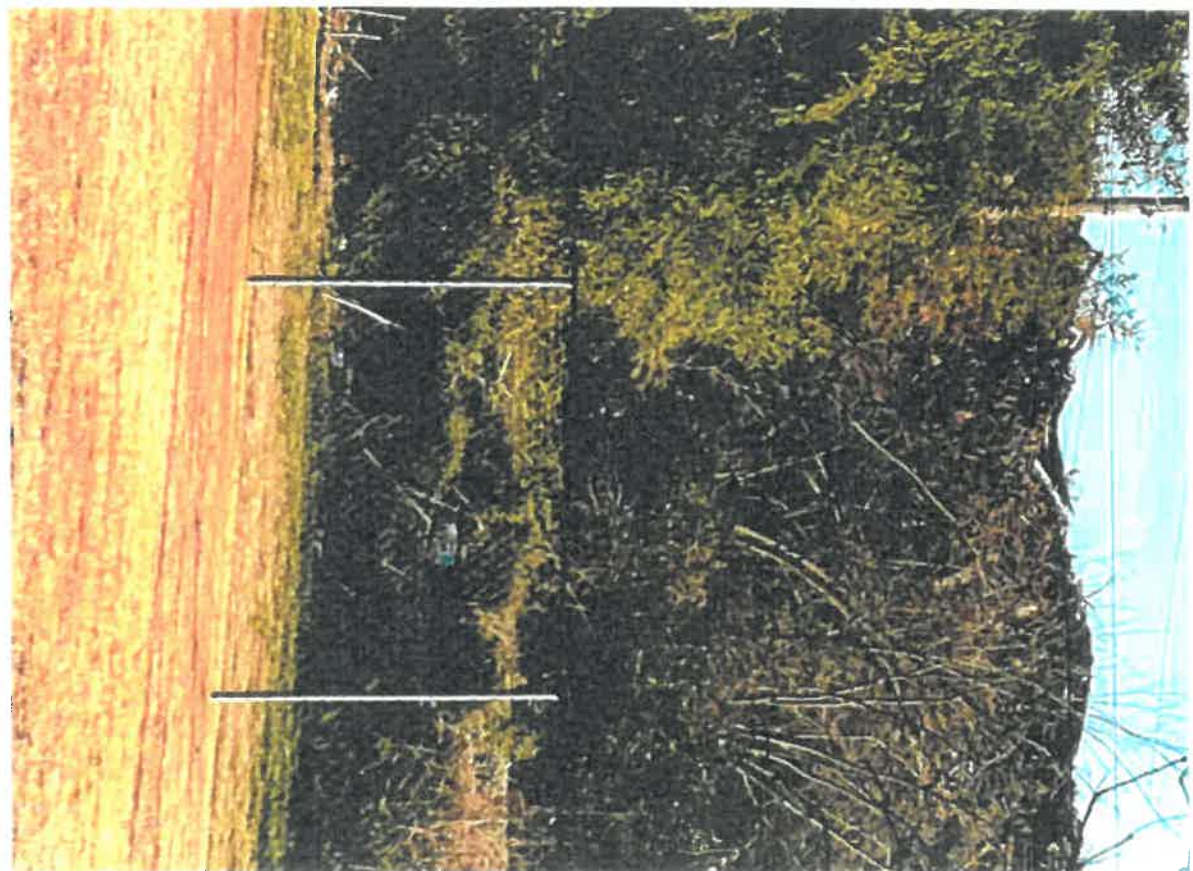
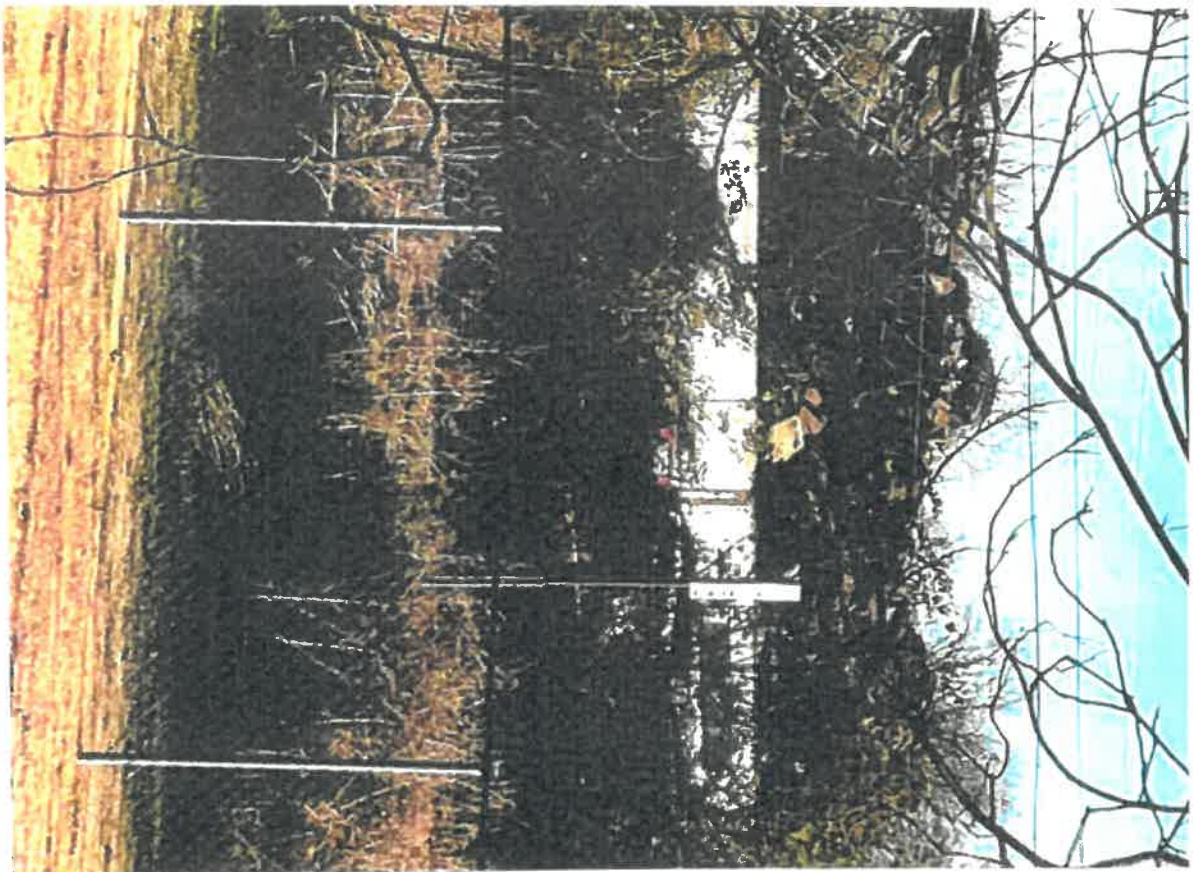

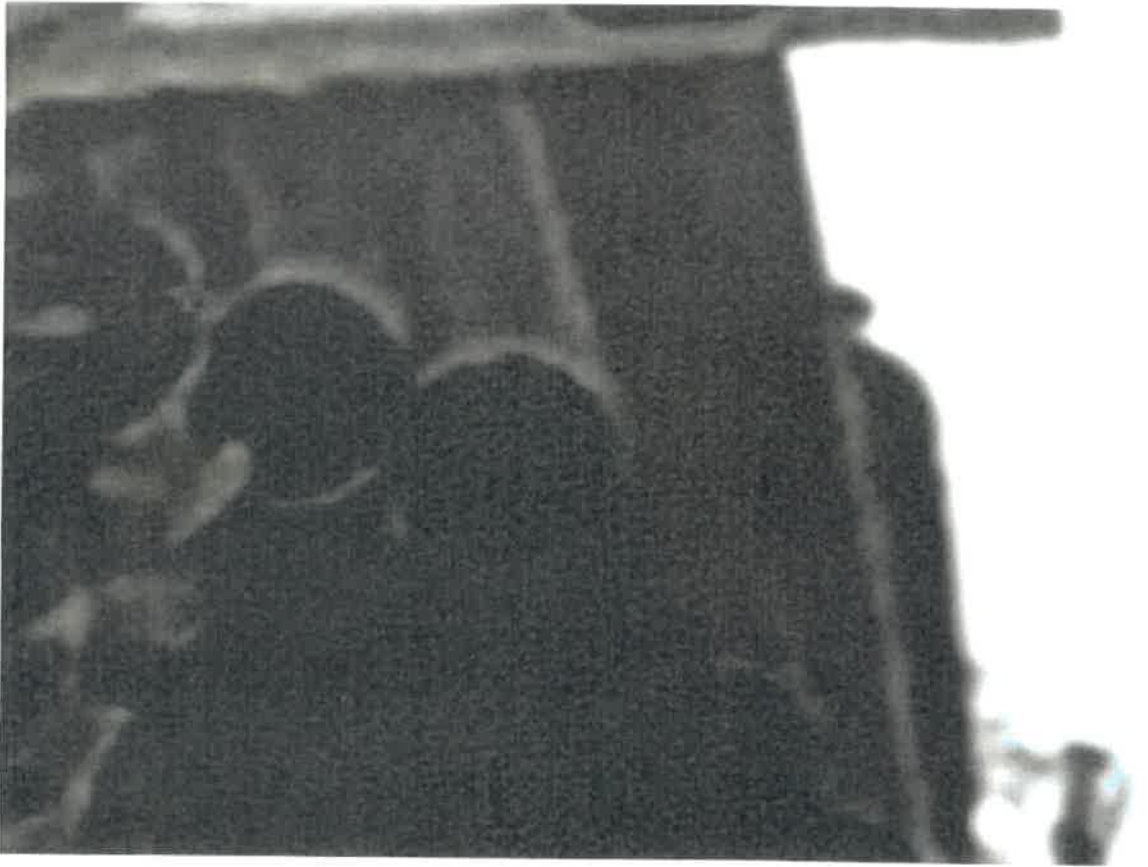



11